Seventh Sunday in Ordinary Time
February 20, 2022 | 10 AM

Gathering Song

Sing a New Song to the Lord

Refrain: Ephrem Freely

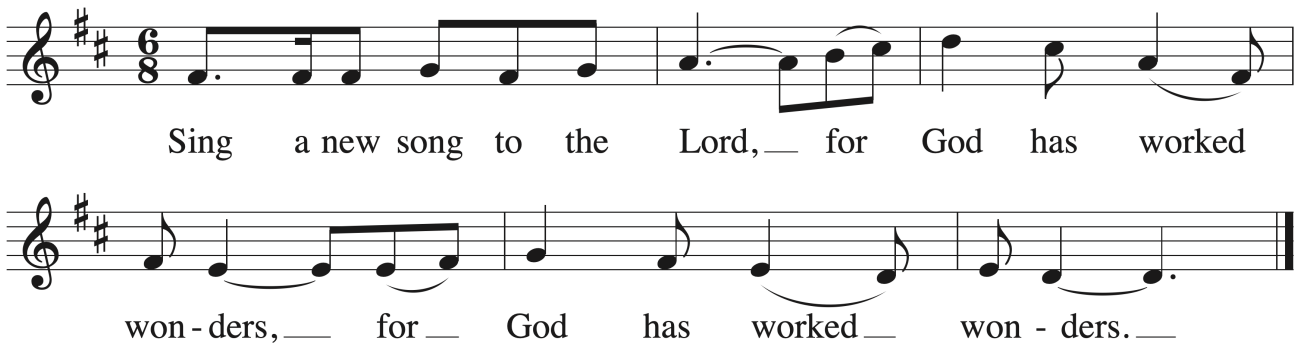

Verses:

Sing a new song unto the Lord, for God has worked wonders.
God's right hand and ho-ly arm have brought salvation.

God has made his salvation known, has shown justice to all.
God has remembered his truth and love for the house of Israel.

All the ends of the earth have seen the salvation of our God.
Shout to the Lord, O all the earth, ring out your joy!

Copyright © 2018 by GIA Publications, Inc. • All rights reserved.

Gloria

from *Mass of Renewal* by Curtis Stephan

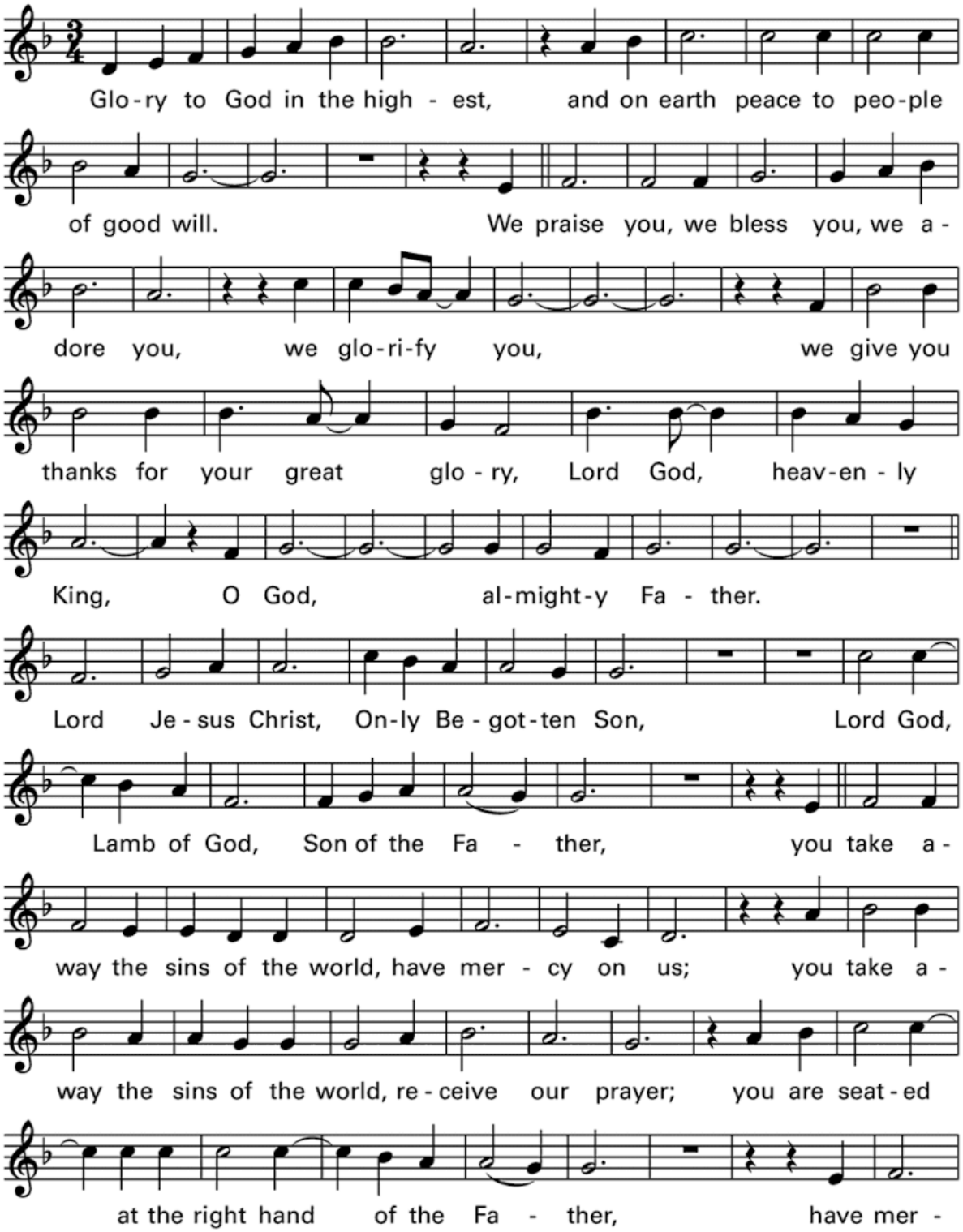

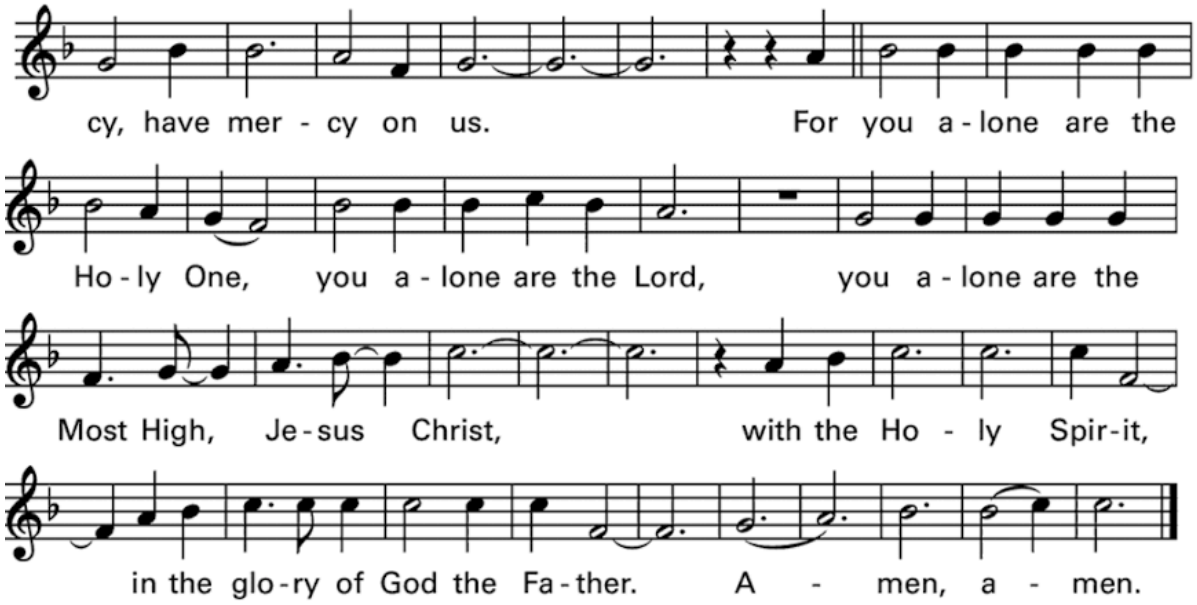

Music © 2009, Curtis Stephan. Published by OCP. All rights reserved.

First Reading 1 Samuel 26:2, 7-9, 12-13, 22-23

Responsorial Psalm Psalm 103

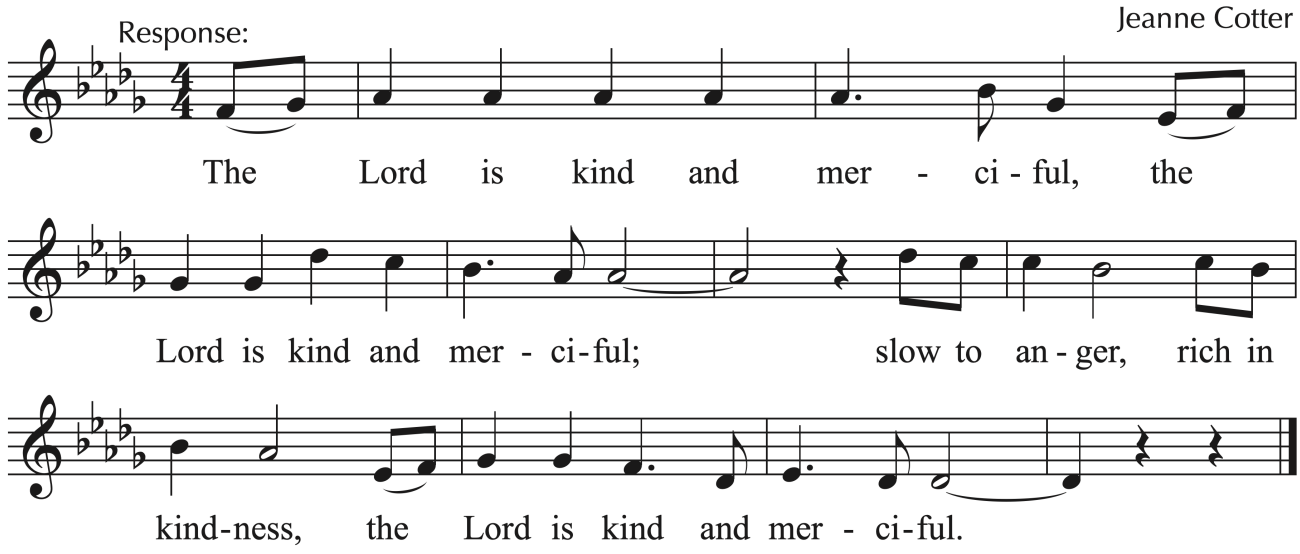

© 1993 by GIA Publications, Inc., Chicago. All rights reserved

Second Reading 1 Corinthians 15:45-49

Gospel Acclamation

Response: Alleluia, alleluia, alleluia!

Gospel Luke 6:27-38

Homily

Preparation Song

Where There Is Love

Dan Schutte

Refrain

Where char - i - ty and love are found, there will the face of God be seen. The love of Christ will bind our hearts; as one bod - y we will be.

Verses

1. Love is pa - tient, love is kind,
2. Love is stead - fast to the end,
3. Though I speak with an - gel's tongue,
4. There are three things that will last:

1. nev - er boast - ful, nev - er proud. Love is hope - ful in its
2. ev - er read - y to en - dure. Love is gra - cious in its
3. I am noth - ing more than sound. I am but a cym - bal
4. there is faith, hope and ___ love. But the great - est of all

to Refrain

1. wait - ing, ev - er trust - ing in God's light.
2. kind - ness, ev - er read - y to for - give.
3. clang - ing if I sing with - out God's love.
4. bless - ings is the faith - ful - ness of love.

Text: Based on the Latin chant *Ubi Caritas*; 1 Corinthians 13:1–7, 13.

Text and music © 2001, Daniel L. Schutte. Published by OCP. All rights reserved.

Holy, Holy, Holy

from *Mass of Renewal* by Curtis Stephan

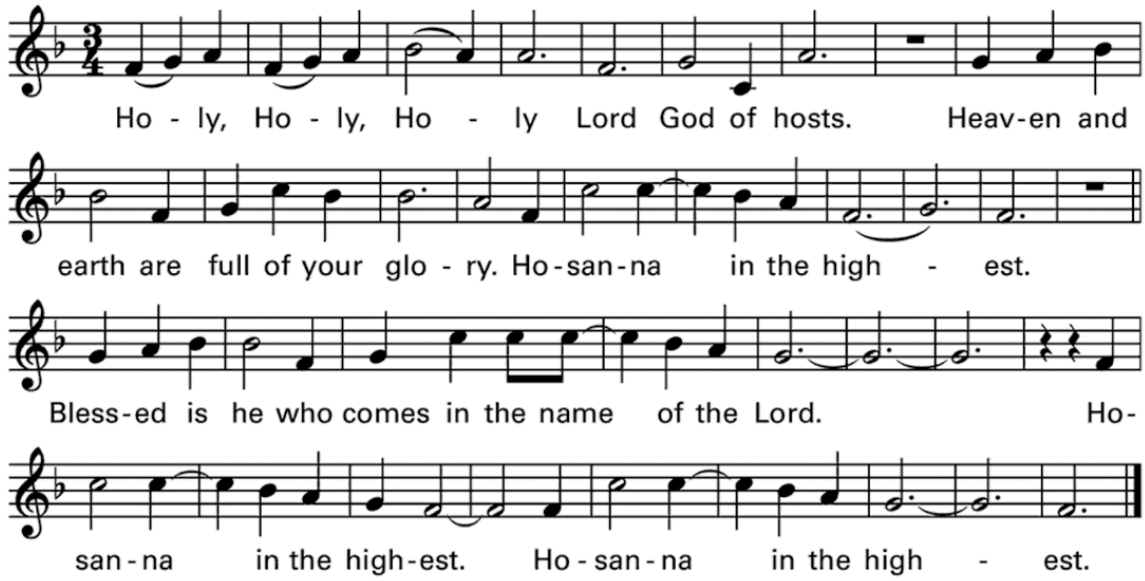

Mystery of Faith

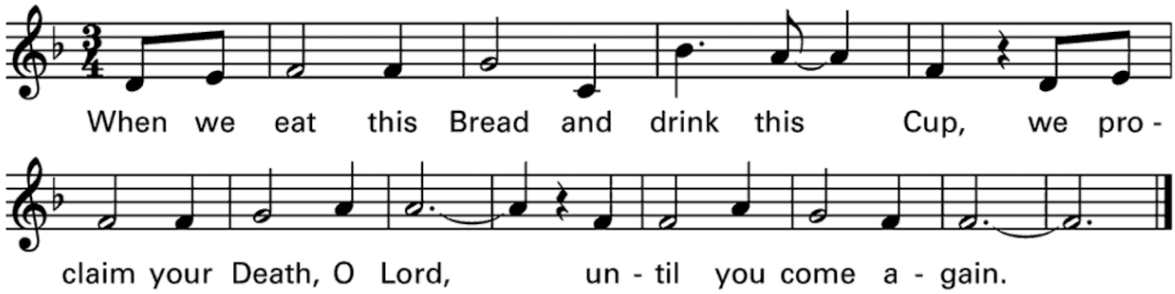

Amen

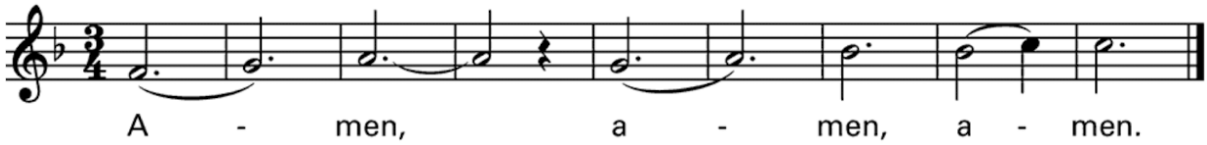

Lamb of God

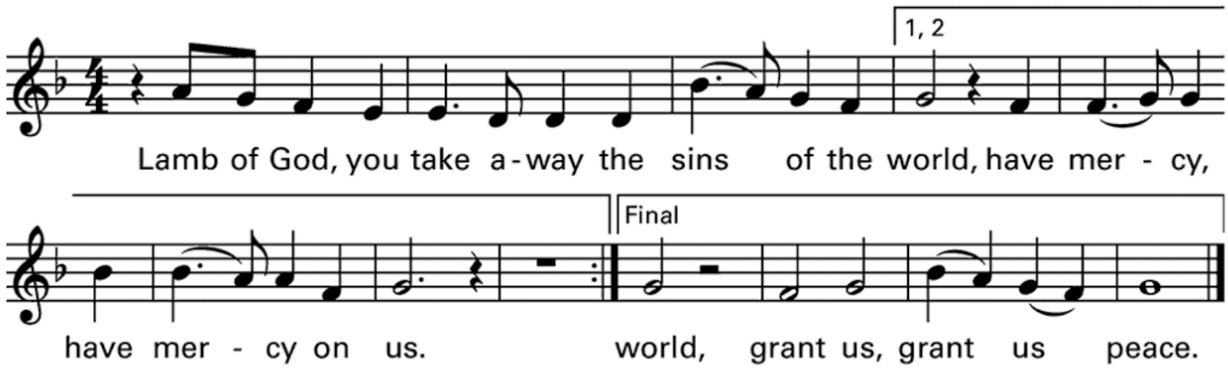

Music © 2009, Curtis Stephan. Published by OCP. All rights reserved.

Communion Song

Eat This Bread

Jacques Berthier

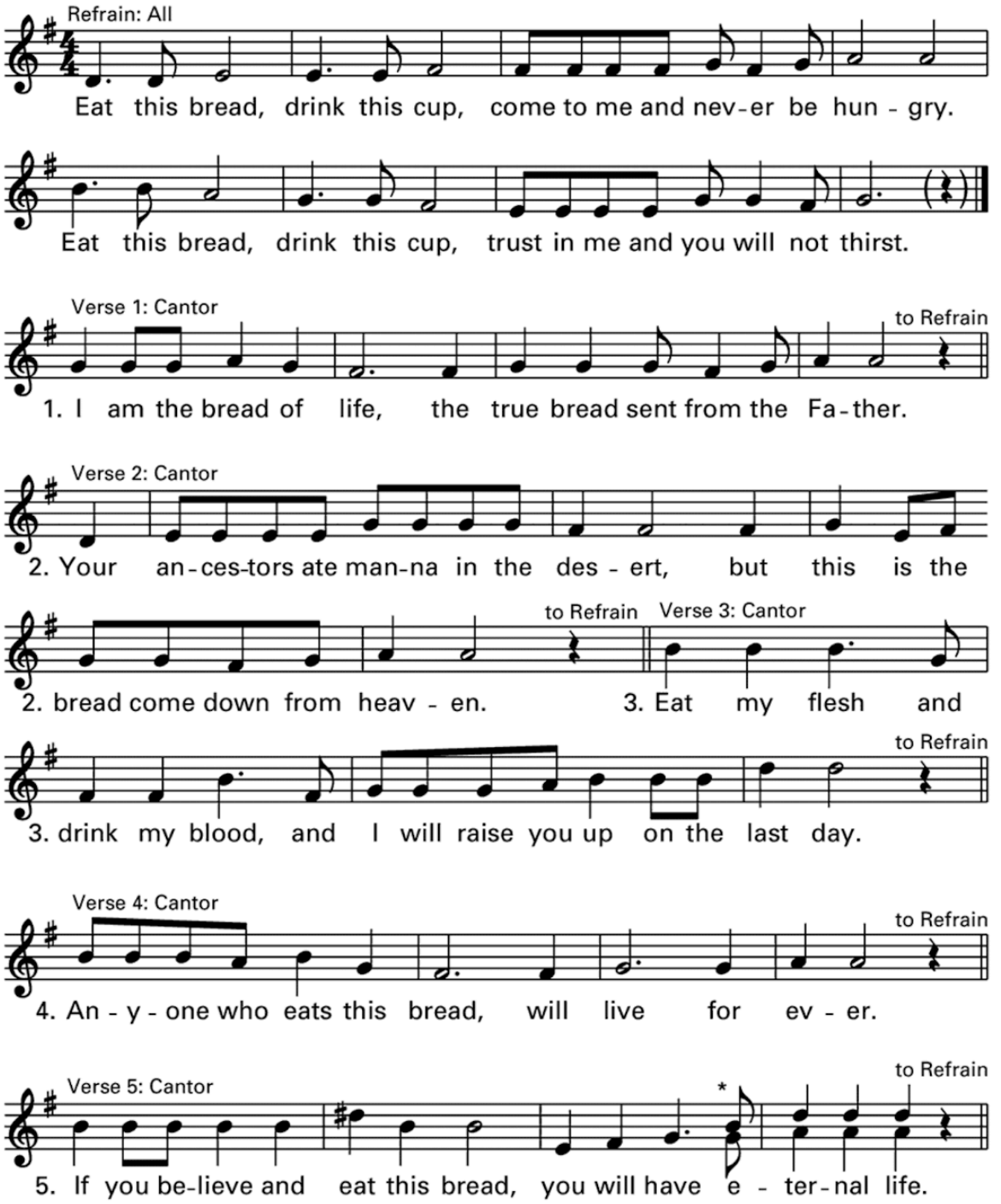

Text: John 6; adapt. by Robert J. Batastini.

Text and music © 1982, 1983, 1984, Ateliers et Presses de Taizé (France). International copyright secured.
All rights reserved. Use with permission of G.I.A. Publications, Inc., exclusive agent.

Sending Forth

God of the Hungry

Scott Soper

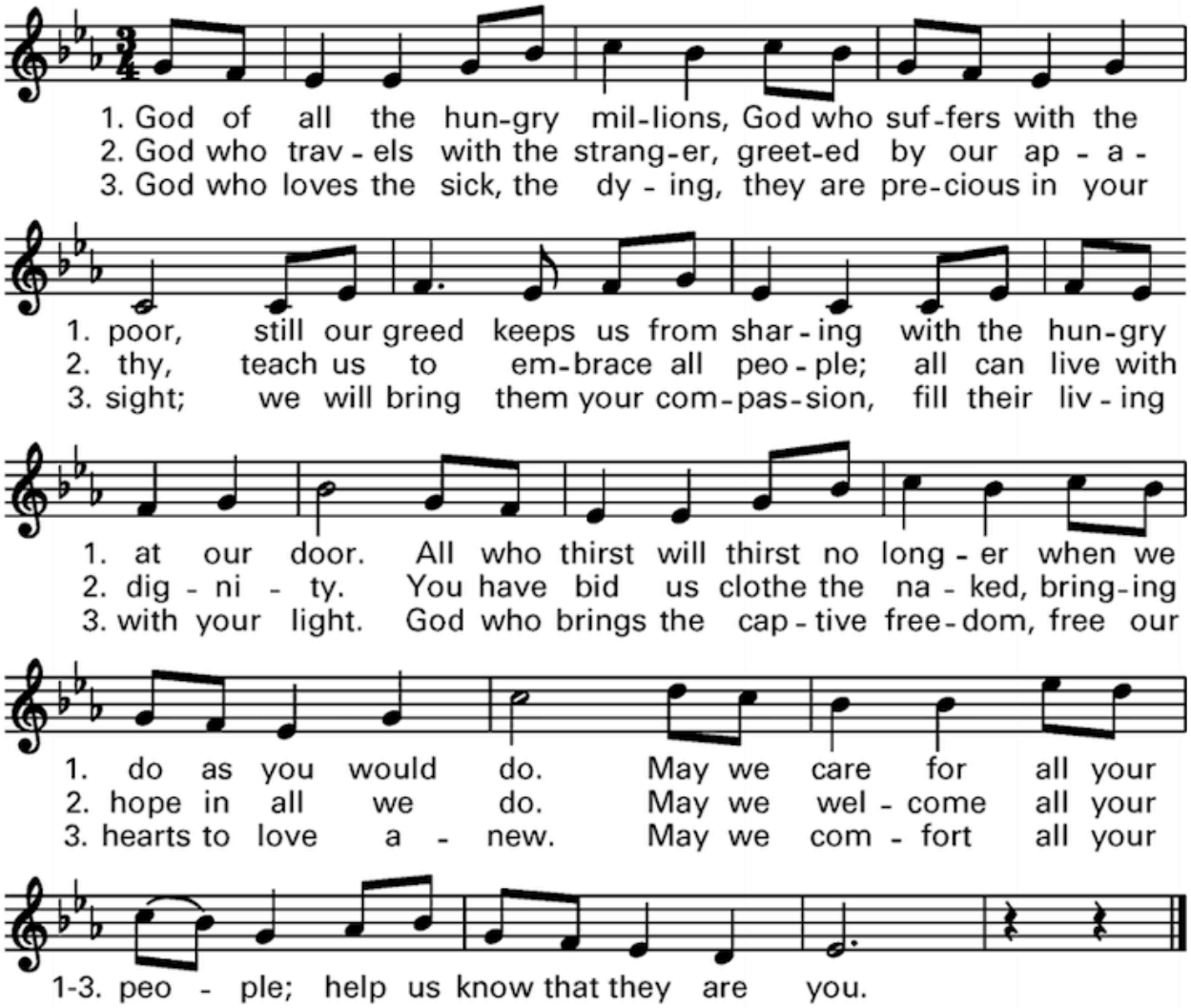

Text based on Matthew 25:35–40. Text and music © 1989, OCP. All rights reserved.

Music reprinted under ONE LICENSE A-700135.